

**JOINT RESOLUTION  
TOWNSHIPS OF EAST GOSHEN AND WEST GOSHEN  
CHESTER COUNTY, PENNSYLVANIA**

EAST GOSHEN RESOLUTION NO. 2019 - \_\_\_\_\_

WEST GOSHEN RESOLUTION NO. 10 - 2019

WHEREAS, Boot Road (S.R. 2020) traverses East Goshen and West Goshen Townships; and,

WHEREAS, the section of Boot Road between Wilson Drive (T.R. 552) in East Goshen Township and Greenhill Road (S.R.2018) in West Goshen Township experiences congestion during the evening peak hour; and,

WHEREAS, the Boards of Supervisors of East Goshen and West Goshen Township believe it is in the public interest to take steps to reduce this congestion; and,

WHEREAS, Carroll Engineering Corporation has determined that the congestion could be reduced by restriping the section of Boot Road between Wilson Drive and Greenhill Road to a four lane cross section consisting of one east bound lane, two west bound lanes and a center turn lane, while maintaining the existing shoulder on the south side of Boot Road; and,

WHEREAS, Carroll Engineering Corporation has advised that the restriping can be accomplished pursuant to a Highway Occupancy Permit from the Pennsylvania Department of Transportation; and,

WHEREAS, the Boards of Supervisors of East Goshen and West Goshen hereby authorize Carroll Engineering Corporation to prepare and West Goshen Township to submit the aforementioned Highway Occupancy Permit to the Pennsylvania Department of Transportation; and,

WHEREAS, the Boards of Supervisors of East Goshen and West Goshen hereby agree to equally split all costs for this project.

(Signatures on next page)

RESOLVED, this \_\_\_\_\_ day of \_\_\_\_\_ 2019.

East Goshen Township

**Attest**

**Signatures**

\_\_\_\_\_

\_\_\_\_\_  
\_\_\_\_\_  
\_\_\_\_\_  
\_\_\_\_\_  
\_\_\_\_\_

RESOLVED, this 18<sup>th</sup> day of June 2019.

West Goshen Township

**Attest**

**Signatures**

\_\_\_\_\_

\_\_\_\_\_  
\_\_\_\_\_  
\_\_\_\_\_  
\_\_\_\_\_  
\_\_\_\_\_

DISTRICT	COUNTY	ROUTE	SECTION	SHEET
E-0	CHESTER	2020	0148	
WARRINGTON TOWNSHIP				
BOOK	REVISIONS	DATE	BY	
1	PENROD COMMENTS (12/6/15)	3/18	ALB	

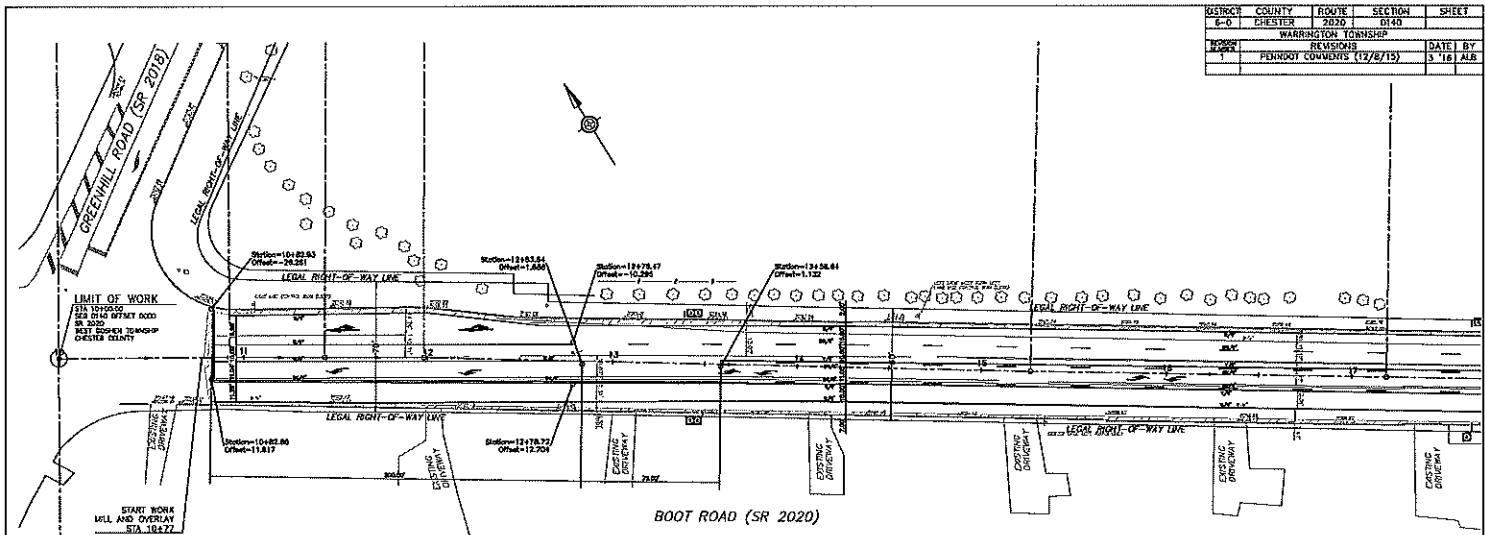

**A**  
R3-03  
CENTER LINE - 12" WIDE GRAY MARK

Use this sign to mark the center line of a two-lane road with a center line. The sign should be placed on the center line of the road. The sign should be placed on the center line of the road. The sign should be placed on the center line of the road.

Sign No.	Color	Material	Size	Shape	Mounting
R3-03	White	Aluminum	36" x 48"	Rectangle	Post

DATE: \_\_\_\_\_  
DRAWN BY: \_\_\_\_\_  
CHECKED BY: \_\_\_\_\_  
APPROVED FOR THE DIRECTOR OF TRANSPORTATION: \_\_\_\_\_  
APPROVED FOR THE COUNTY ENGINEER: \_\_\_\_\_

**B**  
R3-04P  
ROAD SIGN

Use this sign to mark the beginning of a road. The sign should be placed at the beginning of the road. The sign should be placed at the beginning of the road. The sign should be placed at the beginning of the road.

Sign No.	Color	Material	Size	Shape	Mounting
R3-04P	White	Aluminum	36" x 48"	Rectangle	Post

DATE: \_\_\_\_\_  
DRAWN BY: \_\_\_\_\_  
CHECKED BY: \_\_\_\_\_  
APPROVED FOR THE DIRECTOR OF TRANSPORTATION: \_\_\_\_\_  
APPROVED FOR THE COUNTY ENGINEER: \_\_\_\_\_

**C**  
R3-05P  
ROAD SIGN

Use this sign to mark the end of a road. The sign should be placed at the end of the road. The sign should be placed at the end of the road. The sign should be placed at the end of the road.

Sign No.	Color	Material	Size	Shape	Mounting
R3-05P	White	Aluminum	36" x 48"	Rectangle	Post

DATE: \_\_\_\_\_  
DRAWN BY: \_\_\_\_\_  
CHECKED BY: \_\_\_\_\_  
APPROVED FOR THE DIRECTOR OF TRANSPORTATION: \_\_\_\_\_  
APPROVED FOR THE COUNTY ENGINEER: \_\_\_\_\_

**SIGN TABULATION**

NO.	DESCRIPTION	QUANTITY
1	R3-03	1
2	R3-04P	1
3	R3-05P	1

- LEGEND**
- SPR: sand / stone
  - ASPH: asphalt / stone
  - CONC: concrete / stone
  - GRAV: gravel / stone
  - EMB: embankment / stone
  - RET: retaining wall / stone
  - WALL: wall / stone

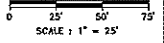

**ROADWAY IMPROVEMENT PLAN**

**BOOT ROAD IMPROVEMENTS**

SITUATED IN  
CHESTER COUNTY, PA  
PREPARED FOR  
WEST GOSHEN TOWNSHIP  
1025 PAOLI PIKE  
WEST CHESTER, PA 19380

**Carroll Engineering Corporation**  
5118 Eagle Pike  
Warrington, PA 19380  
Phone: 313-345-9770  
Fax: 313-345-9770  
www.carrollengineering.com

DESIGNED BY: CME  
DRAWN BY: CME  
DATE: 8-28-2015  
JOB NO: \_\_\_\_\_  
SCALE: AS NOTED

DRAWER NUMBER: \_\_\_\_\_  
CHECK FILE: 8001840.DWG  
SHEET: 3 OF 11 SHEETS  
DRAWING NUMBER: \_\_\_\_\_

DISTRICT	COUNTY	ROUTE	SECTION	SHEET
6-6	CHESTER	2220	0140	
WARRINGTON TOWNSHIP				
NO. OF SHEETS	REVISIONS	DATE	BY	
1	FDNIGHT COVAHNS	(12/5/15)	3	ALB

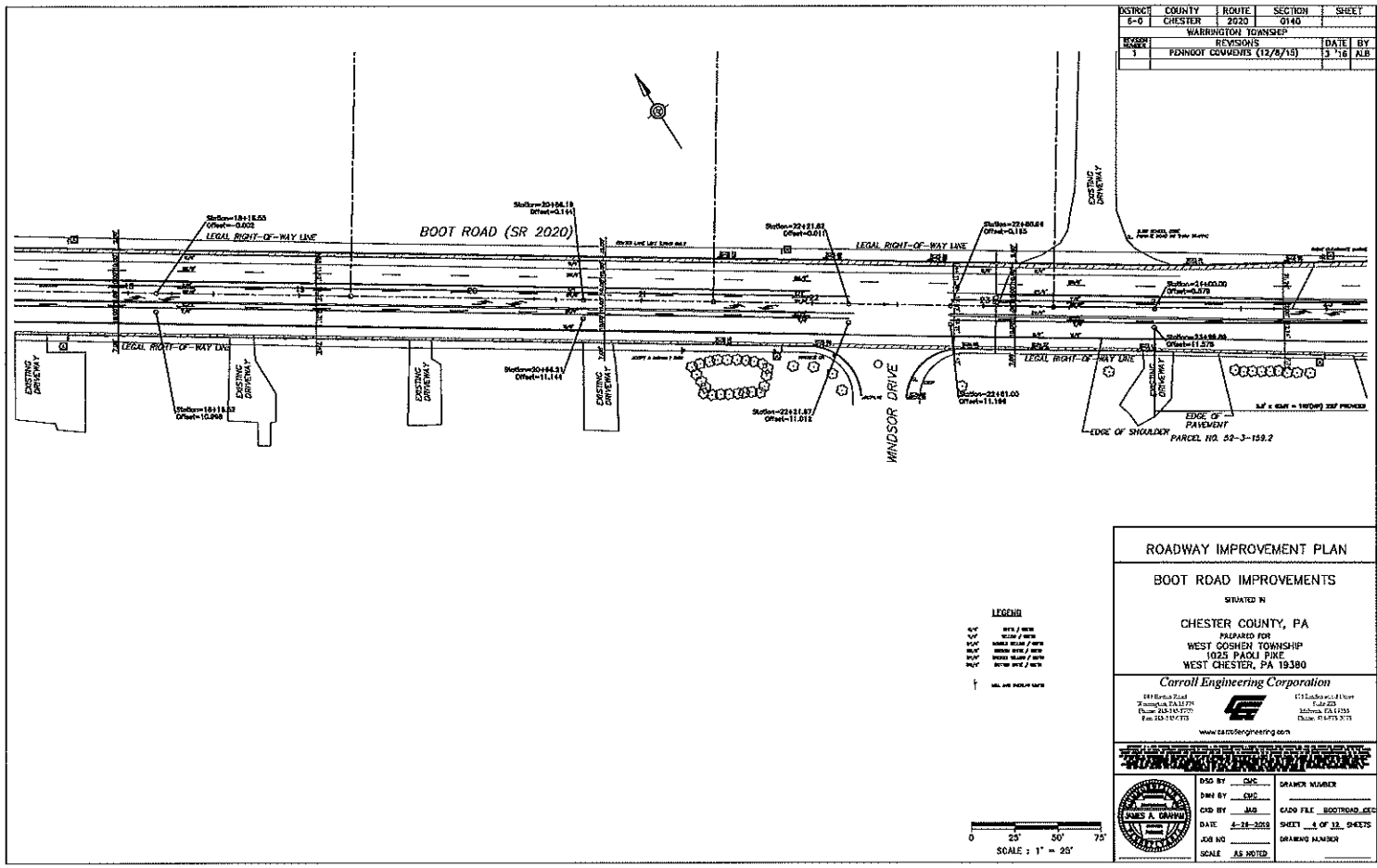

**ROADWAY IMPROVEMENT PLAN**

**BOOT ROAD IMPROVEMENTS**

SITUATED IN  
**CHESTER COUNTY, PA**  
PREPARED FOR  
**WEST COSHER TOWNSHIP**  
1025 PAOLI PIKE  
WEST CHESTER, PA 19380

**Carroll Engineering Corporation**  
1111 Pennsylvania Plaza  
Parsippany, NJ 07054  
Tel: 973-261-1577  
Fax: 973-261-1575  
www.carrollengineering.com

1111 Pennsylvania Plaza  
Parsippany, NJ 07054  
Tel: 973-261-1577  
Fax: 973-261-1575  
www.carrollengineering.com

DESIGNED BY	CHKD BY	DRAWN NUMBER
DATE	JOB NO.	SCALE AS NOTED

0 25' 50' 75'

SCALE : 1" = 25'

CHESTER COUNTY	ROUTE	SECTION	SHEET
6-0	CHESTER	2020	0149
WARRINGTON TOWNSHIP			
NO. 1	REVISIONS	DATE	BY
1	PERMISSY CONSULTS (12/8/13)	3/18	ALB

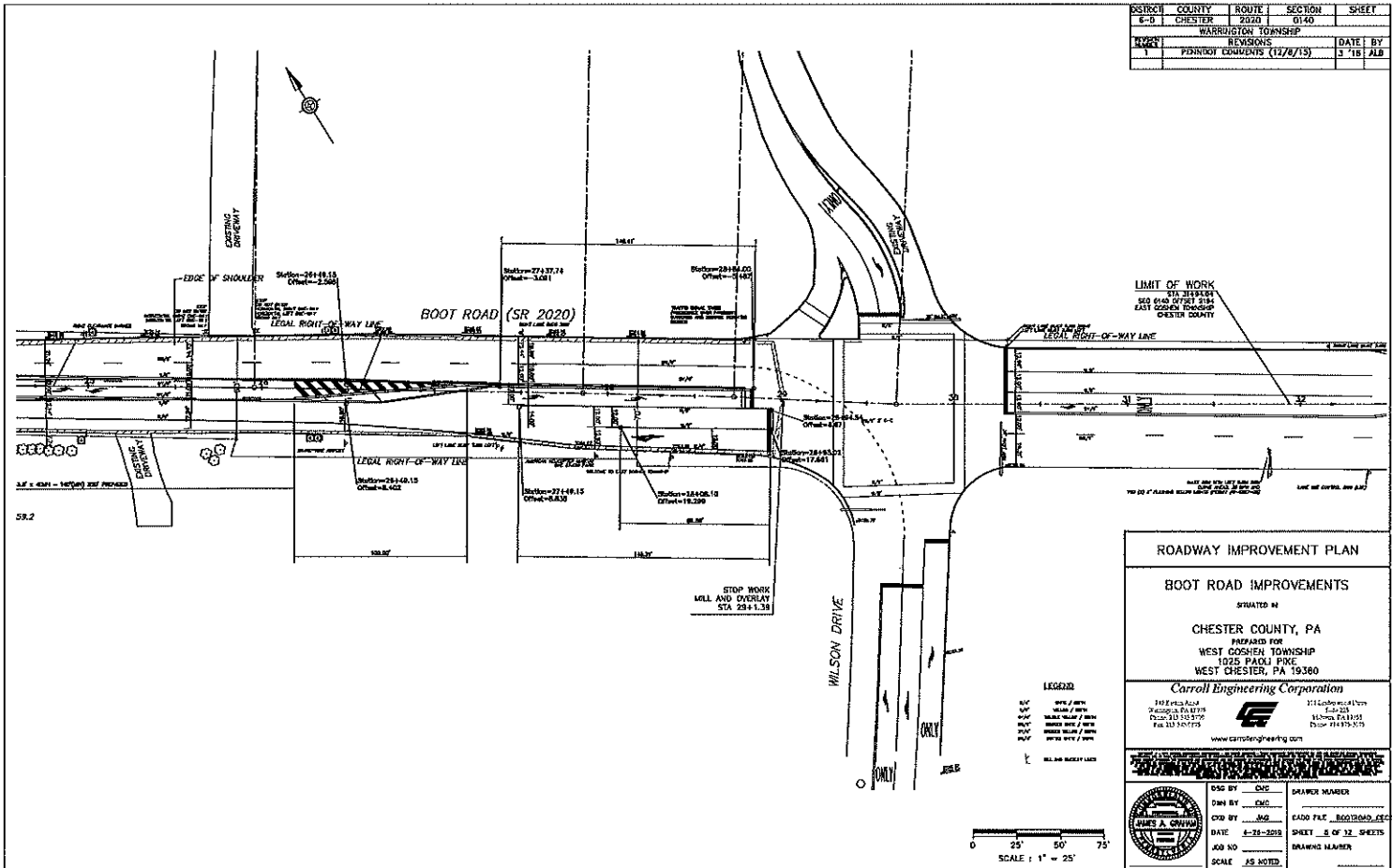

**ROADWAY IMPROVEMENT PLAN**

**BOOT ROAD IMPROVEMENTS**

SITUATED IN  
**CHESTER COUNTY, PA**  
 PREPARED FOR  
**WEST COSHEN TOWNSHIP**  
 1025 PADLI PIKE  
 WEST CHESTER, PA 19380

*Carroll Engineering Corporation*

310 E. Park Ave. | 111 Lombard Street  
 West Chester, PA 19380 | West Chester, PA 19380  
 Phone: 302.335.3399 | Email: 302.335.3399  
 www.carrollengineering.com

---

DESIGNED BY: **ALB** | DRAWN BY: **ALB** | CHECKED BY: **ALB** | DATE: **3-18-2018** | SHEET: **1** OF **32** SHEETS

SCALE: **AS NOTED**

